

## Daily Unique Assets Breakdown

### Current Usage

Mounted Chassis ID	147
Bare Chassis ID	114
International Intermodal Vertical ID	80
Vendor Container Horizontal ID	68
Unknown Container ID	23
Mounted Unknown Chassis ID	16
International Intermodal Horizontal ID	10
Vendor Container Vertical ID	5
<b>Total Daily Unique Assets:</b>	<b>463</b>

### Status Codes:

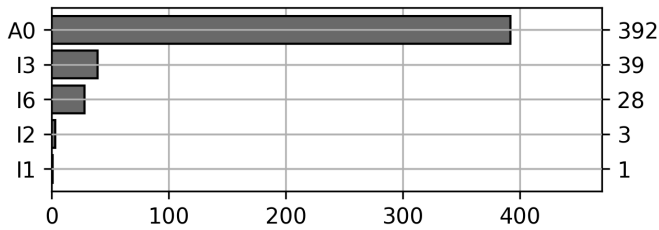

### Historical Usage

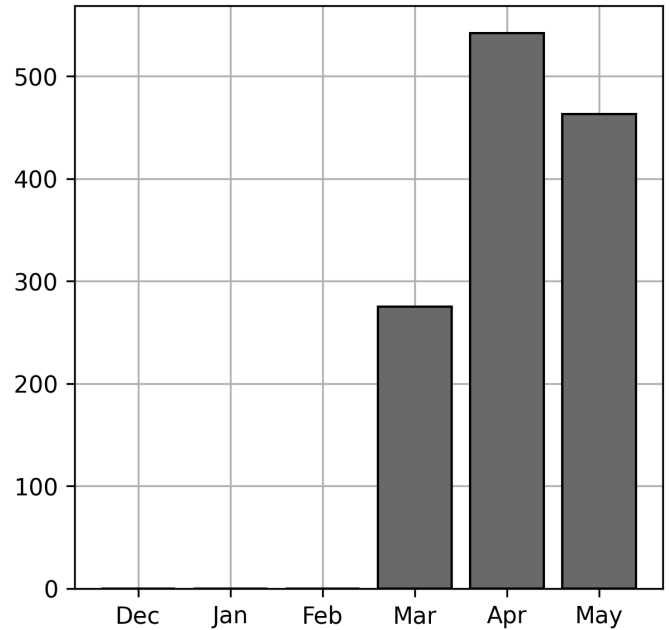

### Daily Usage

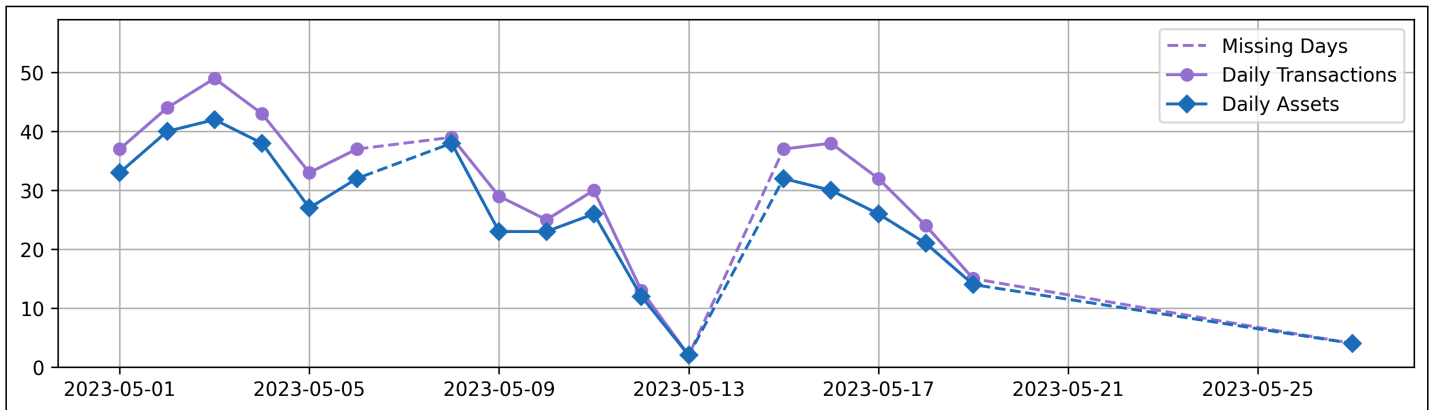

Date	Daily Transactions	Daily Unique Assets
2023-05-01	37	33
2023-05-02	44	40
2023-05-03	49	42
2023-05-04	43	38
2023-05-05	33	27
2023-05-06	37	32
2023-05-08	39	38
2023-05-09	29	23
2023-05-10	25	23
2023-05-11	30	26
2023-05-12	13	12
2023-05-13	2	2
2023-05-15	37	32



2023-05-16	38	30
2023-05-17	32	26
2023-05-18	24	21
2023-05-19	15	14
2023-05-27	4	4

**Total**

18 Day(s)	531 Transaction(s)	463 Unique Asset(s)
-----------	--------------------	---------------------

## Transactions Breakdown

### Transactions Done

Mounted Chassis ID	176
Bare Chassis ID	138
International Intermodal Vertical ID	88
Vendor Container Horizontal ID	73
Unknown Container ID	23
Mounted Unknown Chassis ID	16
International Intermodal Horizontal ID	12
Vendor Container Vertical ID	5

**Total Transactions: 531**

### Status Codes:

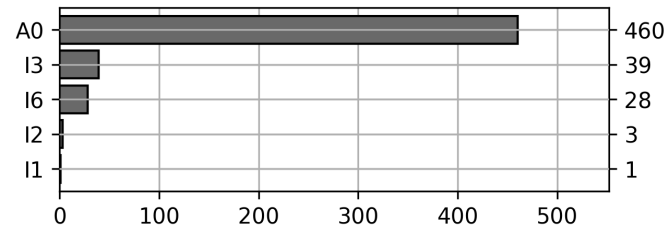

### Historical Usage

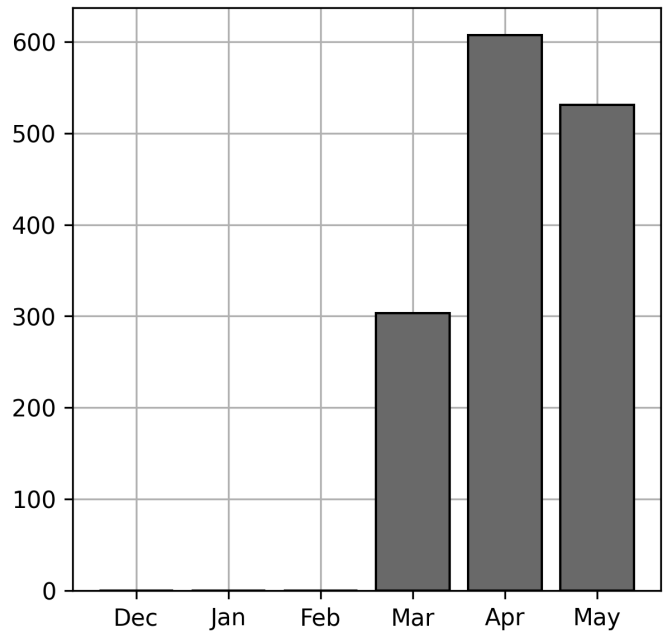

### Yearly Usage

